LI - HI - SI

1950

GEN

GEN

ALLEN COUNTY PUBLIC LIBRARY
3 1833 01863 5901

GC
977.802
L612HS,
1950

Liberal High School

Presents

The Li Hi Si 1950

Board of Education

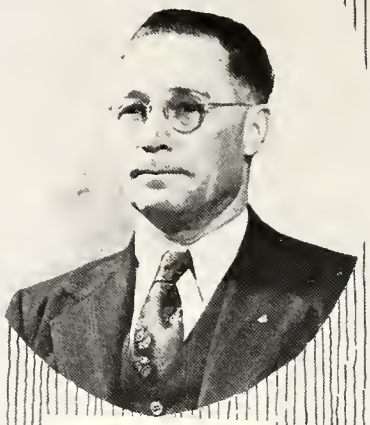

Julius Wolfe
President

Warren Weaver

Gerald Sechrist

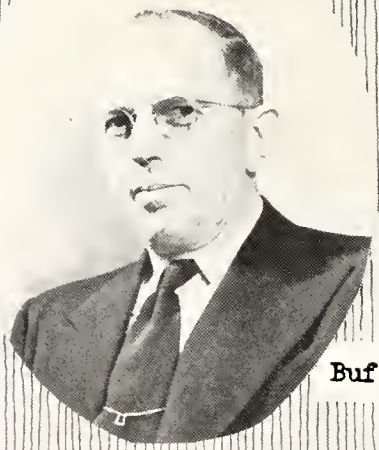

Buford Harkins

Elmer Peal

Walter Gilbert

Neil Mooney

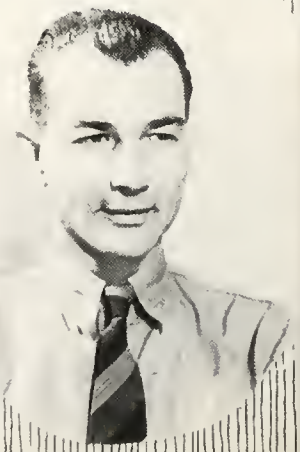

Truman Hayes

To the memory of
our friend and teacher
we dedicate this book.

Faculty

J. Kenneth Markwell
Commerce

Roy G. Wert
Superintendent

Bruce C. Paxton
Music

Mrs. Mable McKinney
Home Economics

Mrs. Estella Peterson
First & Second Grades

Raymond Barr
Coach

Faculty

Gene Campbell
Itinerant Agriculture

Mrs. Elizabeth Eccher
Fifth and Sixth Grade

Mrs. Winnie Clark
English

Lindell Pigg
Agriculture

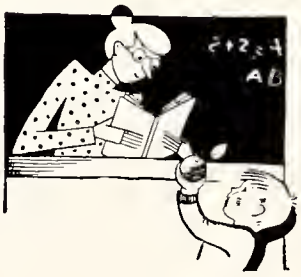

Oliver Webb
Seventh & Eighth Grades

Miss Ruth Wood
Third & Fourth

Annual Staff

Roy Wert--Sponsor
and
Photographer

Back Row

Patty Sechrist--Assistant Editor
Joan Bunton--Editor
Joanne Stone--Artist
Nancy Bryant--Typist
Lualice Strong--Artist

Front Row

Earold Baker--Correspondent
Ivan McKee--Assistant Business Manager
Roger Phillips--Business Manager
Donald Nutting--Assistant Business Manager

Lois Davis

Queen Annual

Seniors

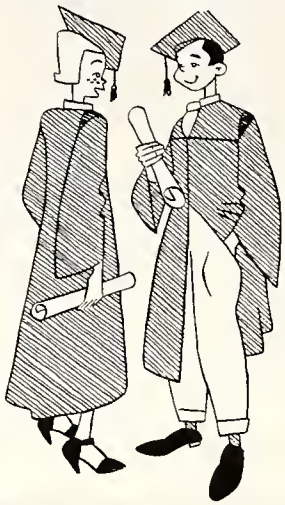

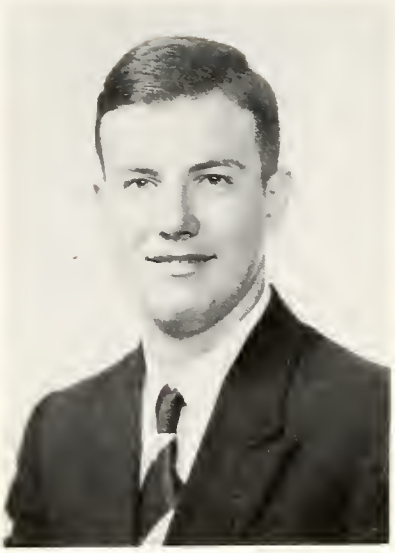

ROGER PHILLIPS
F.F.A. 4 years
Glee Club 4 years
Senior President
F.F.A. Reporter 48-49
F.F.A. Ass't. Vice-Pres. 47-48
F.F.A.Vice-President 49-50
"Free Advice"
"The City Slicker"
Annual Staff
Speech Plays

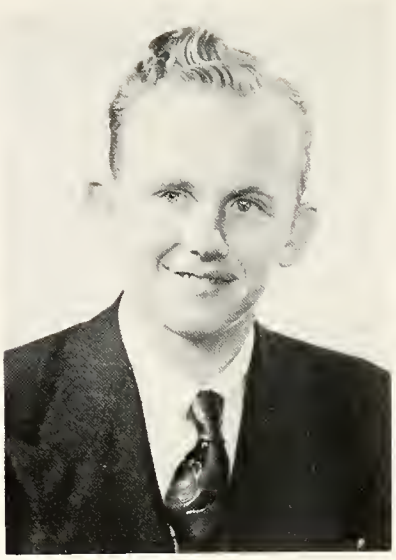

IVAN McKEE
FFA 4 years
Glee Club 4 years
Senior Vice-Pres.
FFA Vice-Pres. '47-48
FFA President '48-49
FFA Treasurer '49-50
FFA Basketball 4 years
Sophomore King
Annual Staff
"Free Advice"
"The City Slicker"
Student Council
Junior High Basketball
Speech Plays

LOIS DAVIS
Glee Club 4 years
F.H.A 4 years
"Free Advice"
Spring Festival
Typing Certificate
Annual Queen
Speech Plays
Pep Club

BRUCE PAXTON
Sponsor

NANCY BRYANT
Sophomore Vice-President
Pep Club 4 years
Spring Festival 4 years
Typing Certificate
F.H.A. 4 years
Glee Club 4 years
Band 2 years
Orchestra 1 year
Sub-District Music Contest
Annual Staff
"Free Advice"
"The City Slicker"
Speech Plays

DONALD NUTTING
FFA 4 years
Glee Club 4 years
FFA Reporter '47-48
FFA Treasurer '48-49
FFA Parliamentarian '49-50
State Farmer '49
Senior Sec.-Treas.
Sub-District Music Contest
FFA Basketball 4 years
Annual Staff
"The City Slicker"
Junior High Basketball
Speech Plays

JOAN BUNTON
Freshman Queen
Student Council
Sophomore President
Junior Secretary
Glee Club Secretary
F.H.A. President
Sub-District F.H.A. President
Pep Club President
Cheer Leader
Basketball 2 years
Spring Festival 4 years
Annual Staff
Glee Club 4 years
F.H.A. 3 years
Pep Club 4 years
Speech Plays
"Jacob Comes Home"
"A Night in the Country"
"Free Advice"
"The City Slicker"

WALTER PERCY
Softball 3 years
Basketball 3 years
Spring Festival
District Festival
FFA Parliamentarian '49
FFA Sentinel '50
FFA Basketball
FFA Softball
FFA 4 years
Glee Club 4 years
Senior Prince Charming

CAROLYN RAWLINGS
Basketball 3 years
Softball 3 years
F.H.A. 2 years
Pep Club 4 years
Glee Club 3 years

PATTY SECHRIST
F.H.A. Treasurer '47
Sophomore Queen
Sophomore Treasurer
Junior President
F.H.A. Treasurer '50
Pep Club Treasurer
Cheer Leader
Annual Staff
Basketball 3 years
Softball 3 years
Glee Club 4 years
F.H.A. 3 years
Pep Club 4 years
Speech Plays
"A Night in the Country"
"Free Advice"
"The City Slicker"

HAROLD BAKER
Freshman Prince Charming
Freshman Vice-President
Junior High Basketball
Student Council
Glee Club
FFA 4 years
FFA Treasurer '48
FFA Vice-Pres. '49
FFA President '50
Basketball 3 years
Track 2 years
Softball 2 years
Junior Treasurer
Annual Staff
Speech Plays
"Free Advice"
Glee Club President '50

GAYNELL TROTTER
Glee Club 4 years
F.H.A.3 years
Carnival Queen
Cheer Leader
Student Council
Pep Club 4 years
Basketball 3 years
Softball 3 years
Speech Plays

LLOYD SPENCER
Returned veteran
Basketball 3 years
FFA 1 year
FFA Watchdog

WILLARD ISON
Glee Club 4 years
FFA 4 years

PEGGY YOKLEY
Glee Club 3 years
Pep Club 4 years
F.H.A 2 years
Softball 1 year
"The City Slicker"
"Free Advice"
Speech Plays

RANNY CRUMM
FFA 4 years
Junior High Basketball
FFA Basketball 2 years

NORMAN SMITH
Band
Orchestra
Glee Club

JESSIE BULA ROGERS
Sophomore Secretary
Student Council
Junior Queen
F. H. A. President '49
F. H. A. 4 years
Cheer Leader
Basketball 3 years
Softball 3 years
Glee Club 4 years
Pep Club 4 years
Band 1 year
Speech Plays

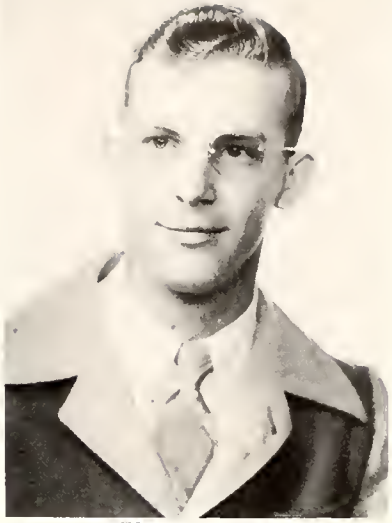

GEORGE SNYDER
Freshman Sec.-Treas.
Student Council
Spring Festival
Track 2 years
Softball 3 years
Basketball 3 years
Junior High Basketball
Glee Club 4 years
Junior Prince Charming
Speech Plays
"Where's Grandma"
"Free Advice"
"The City Slicker"
Glee Club Secretary '50

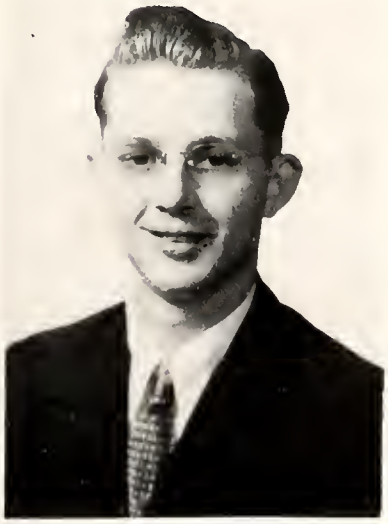

BILL RICHMOND
Glee Club 3 years
FFA 3 years
FFA Judging Team
Speech Plays

BETTYE DAVIS
F.H.A. 2 years
Glee Club 4 years
Pep Club 4 years
Speech Plays
"Free Advice"
"The City Slicker"
Basketball
Softball

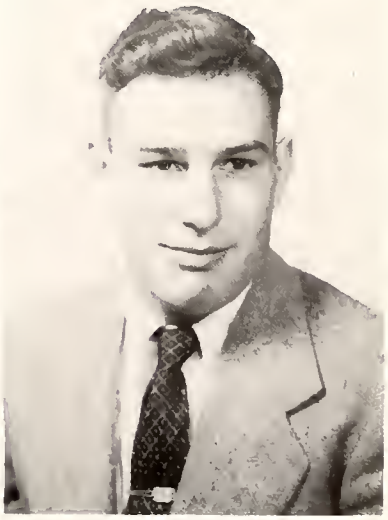

ROGER SCHRECKENGHAUST
Glee Club 1 year
FFA 1 year

Juniors

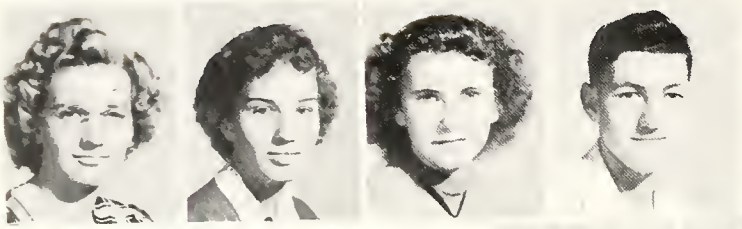

Lorene Bowman, President
Irma Deane Vacca, Vice-President
Norma Jones, Secretary
Howard Smith, Treasurer

Ruby Hininger
Donald Hackney
Arlene Smith
Bob Rice

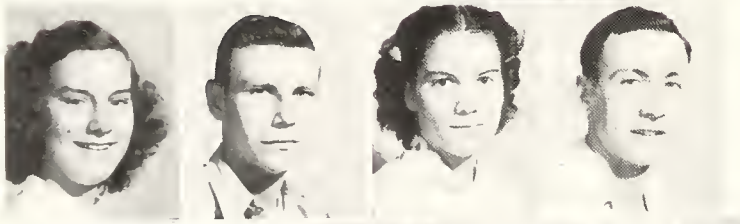

Joanne Stone
Bobby Sherron
Lualice Strong
Max Williams

Delores Fuller
Richard Thornton
Ella Mae Walker
Jack Riley
Alice Snyder

Joyce Carpenter
Carl Foger
Mary Sue Coffey
Walter Horn
Ellen West

Birdie Briles
Arthur Crabb
LaVerne Miller
Joe Gilmartin

Kale Baker
Marilyn Miller
Richard McCuistian
Grace Schreckenghaust

Roger Robins, absent

Sophomores

Barbara Briggs, President
Jack Rogers, Vice-President
Ionia Hizar, Secretary
Mary Catherine Trotter, Treasurer

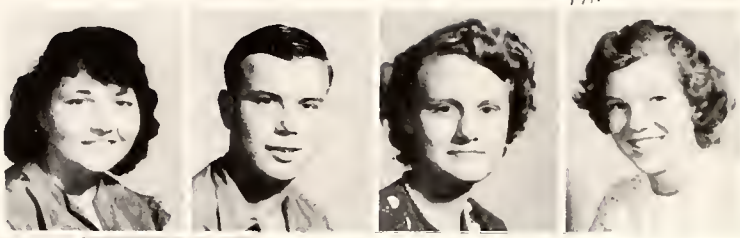

Bill Percy
Leila Clark
Eddie Brand
Elnora Hudson

Eloise Yoke
Carroll Murphey
Yvonne Dubus
Bob Lane
Shirley Yokley

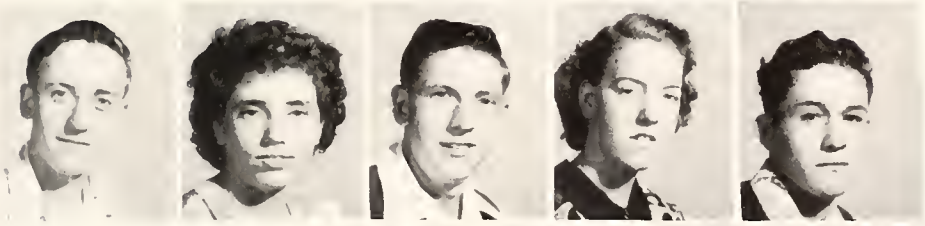

Charles Miller
Bonnie Reed
Joy Swartz
Janazine Mitts
Eugene Farmer

Connie Claunch
Jim Noyes
Lena Reed
Jim Charlton
Patsy Ricketts

Margaret Blincoe
Orville Hamilton
Nellie Carpenter
Paul Porter

Elizabeth Foger
Charles Manahan
Nellie Sale
Shirley Lakin

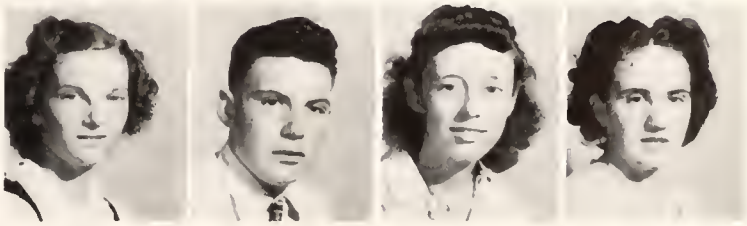

Betty Lea
President

Bill Rice
Vice-President

Wanda Jones
Secretary

Sally Harding
Treasurer

Freshmen

La Rue Thomas

Charles Walker

Kathryn Rawlings

Junior Dickey

Elinor Webb

Tommie Noyes

Lucy Bunton

Wayne Coiner

Leota Carpenter

Melvin Smith

Roberta Williams

Nancy Cole

J. R. Crowder

Darleen Wilson

Kenneth Miller

Viola Briles

Charles Schreckenghaust

Carolyn Ross

Betty Eccher

Harold Eversoll

Doris Turner

Richard Harding

Eldora Percy

Dean Lakin

Vernon Bray

Martha Kailer

Walter Short

Velma Dickey

Charles Talbott

Helen Metcalf

Marvin Riley

Virginia Morris

SCHOOL EMPLOYEES

Mrs. Celestia Lane
Cook

Lee Bunton
Secretary

Mrs. Jessie Clough
Cook

Floyd Hamm
Janitor

Eddie Yoke
Bus Driver

Charles Tanner
Janitor

Lon Thomas
Bus Driver

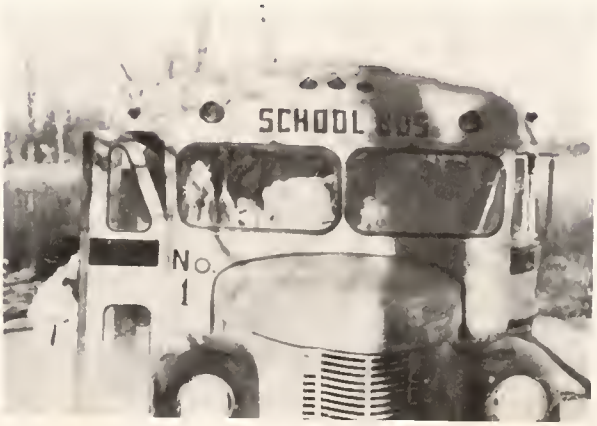

Burton Riley
Bus Driver

FIRST AND SECOND GRADES

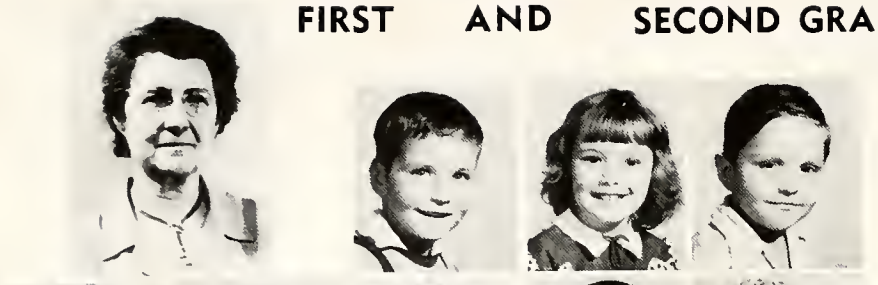

Mrs. Estella Peterson

Ronnie White
Wanda Buford
Bobby Stevens

Linda Venable
James Overstreet
Janice Myers
Larry Farmer
Sandra Rogers

Dan McKinney
Amelia Mellor
Andy Short
Helen Mitts
Billy Bryant

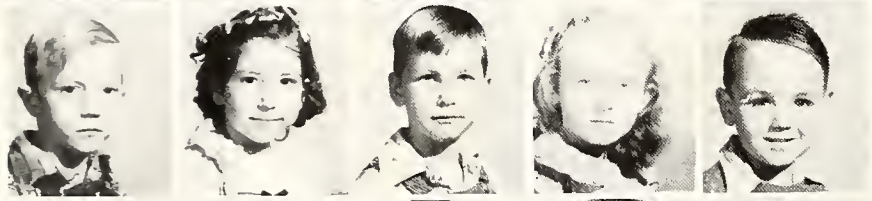

Garry Erwin
Jo Ann Travis
Jerry Cole
Mary Ellen West
Verlin Thornton

Paul Page
Herald Short
Betty Ross
Leta Ross
Jack Barton

Shirley Fontaine
Larry Miller
Patsy Overstreet
Donald Bainter
Phillis Murphey

Dennis Gilbert
Mabel VanKirk
James Bainter
Judith Yoke
Gerald Stultz

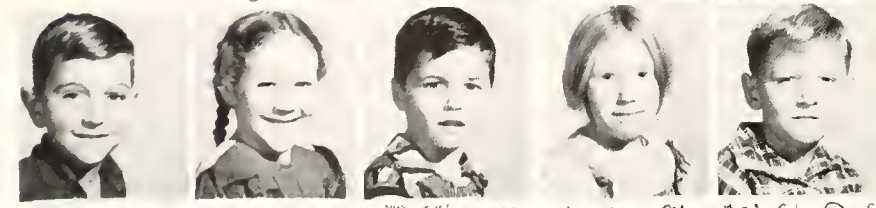

Bobby Harvey
Phyllis Farmer
Frank McKinney
Patty Sue Riley
Robert Current

Robert Mooney, absent

THIRD AND FOURTH GRADES

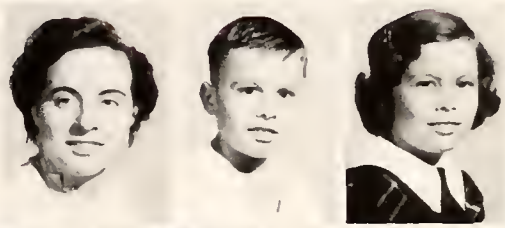

Miss Wood
Chester Bivens
Nancy Rice

Larry McColm
Phyllis White
Dennis Reed
Sue Stevens

Kay Walker
Bob VanKirk
Nancy Essex
Tommy Crockett
Margaret McKinney

Bessie Lou Harvey
Dean Hoback
Elaine Thornton
Larry Lane
Barbara White

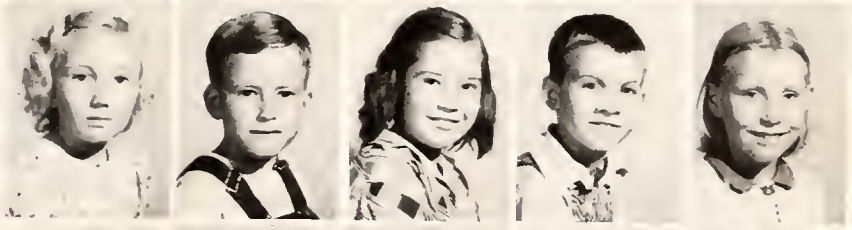

Betty Ann Vacca
Donald White
Shirley Crumm
Roy Farmer
Erma Jo Riley

Kay Page
Mary Ruth Ryno
Robert Mitts
Terry Eccher
Shirley Travis

Ruby Aleshire
Richard Dial
Jackie Jackman
Don McColm
Lorena Suschnick

FIFTH AND SIXTH GRADES

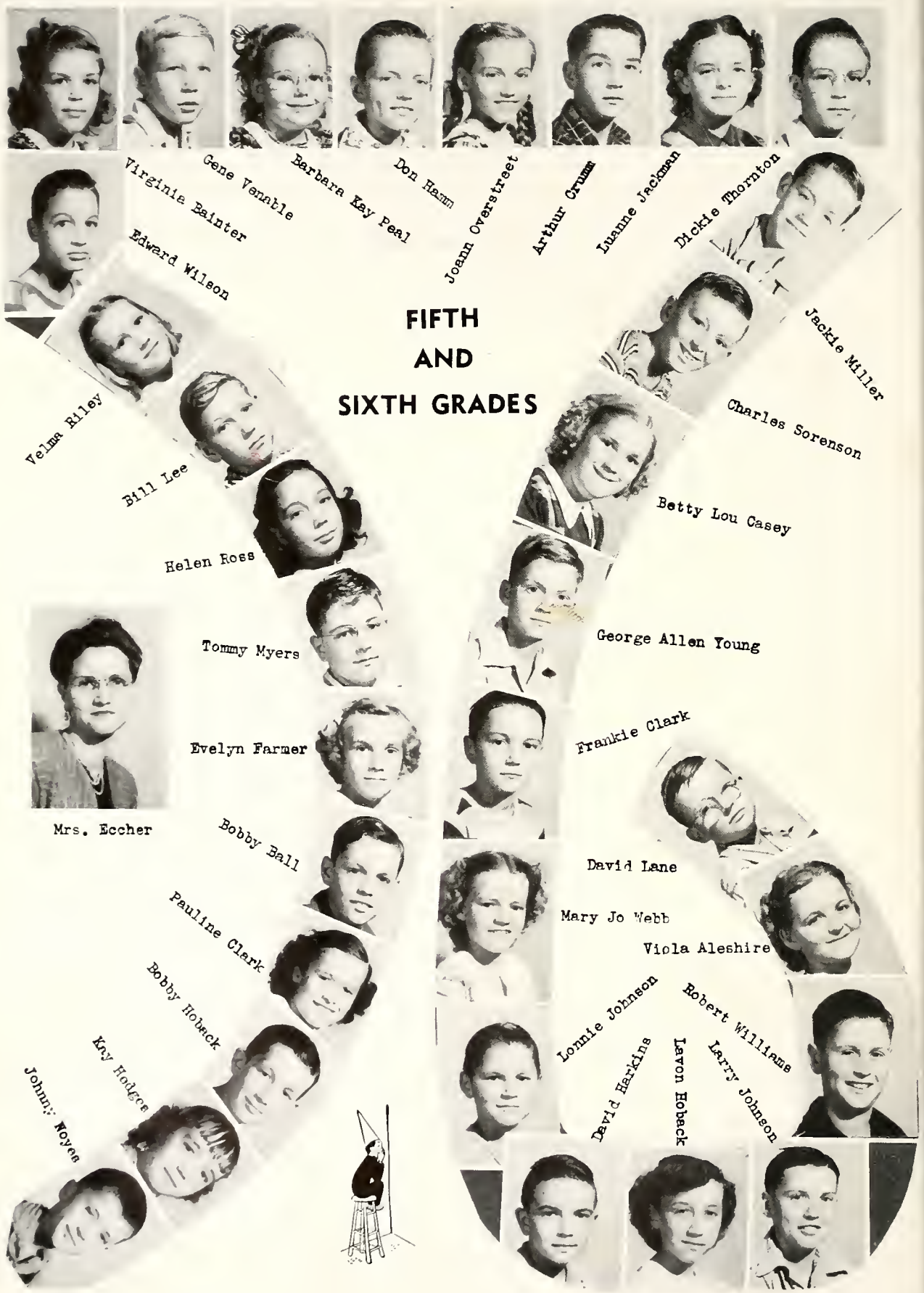

Mr. Webb

Billy Walker

Kay Venable

Teddy Clark

Margie Stevens

Norbert Henm

SEVENTH AND EIGHTH GRADES

Gail Reed

Maxine Johnson

Beverly VanKirk

Florence Mitte

Carl Wilson

Frank Wolfenbarger

Alberta Hoover — JoAnn Harvey

Jack Claunch — Leslie Hanshaw

Joann King

Lois Roes — Gail Brand

Patty LeGrande — Phyllis Fast

Betty Crum — Beverly Ryno

Jeanie Eccher — Freddie Clark

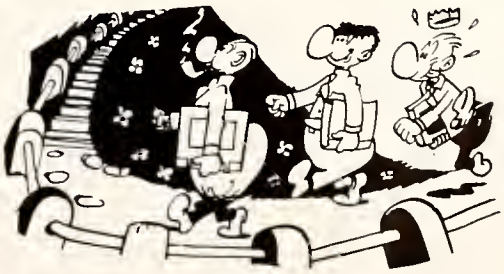

CARNIVAL QUEENS AND KINGS

Walter Percy

Gaynell Trotter

Jackie Jackman

Dean Hoback

CARNIVAL PLAY

THE CITY SLICKER AND OUR NELL

CAST
Bettye Davis
Nancy Bryant
Peggy Yokley
Patty Sechrist
Joan Bunton
George Snyder
Donald Nutting
Roger Phillipe
Ivan McKee

Dramatics

CAST
Joanne Stone
Arlene Smith
Howard Smith
Alice Snyder
Roger Robins
Marilyn Miller
Birdie Briles
Kale Baker
Lualice Strong

JUNIOR PLAY

OUR GAL SAL

Basketball

CHEERLEADERS
Joan Bunton
Patty Sechrist
Lualice Strong

33 Bill Percy
25 Max Williams
55 Kale Baker

77 Don Hackney
44 George Snyder
66 Harold Baker

00 Walter Percy

COACH BARR

11 Roger Robins

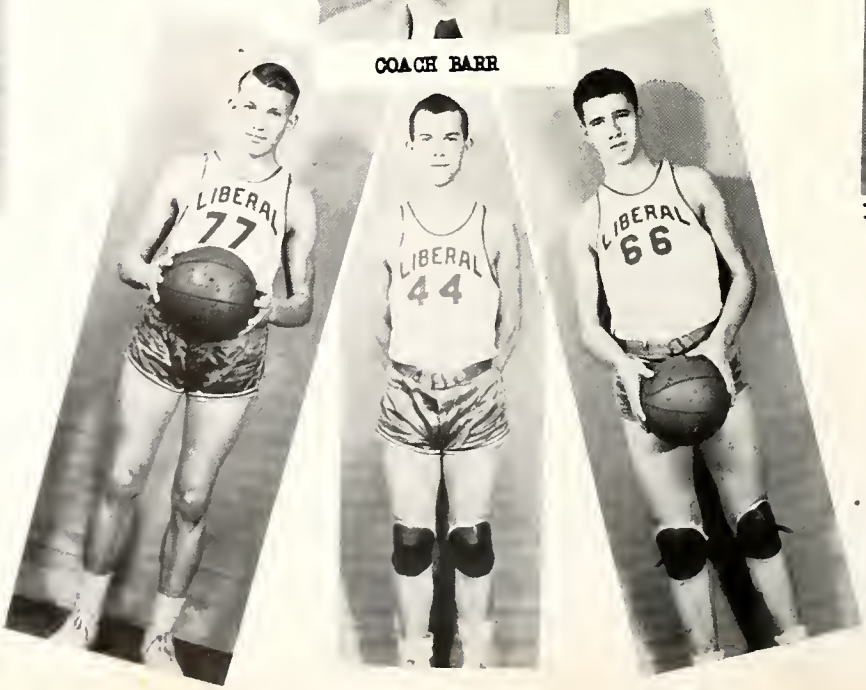

99 Gene Farmer
10 Joy Swartz
9 Jim Noyes

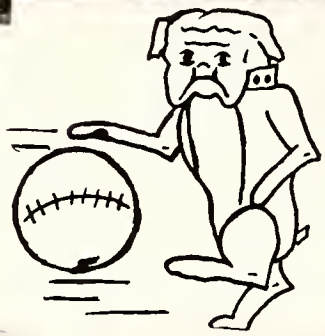

3 Bob Rice
22 Bob Lane
5 Paul Porter

00 Charles
Schreckenghaust
44 Bill Rice
1 Charles Walker

CHEERLEADERS
Eldora Percy
Mary C. Trotter
Lena Marie Reed

Mrs. Mable McKinney
Advisor

Mrs. Roy Hizar
Chapter Mother

F. H. A. Officers

Joan Bunton
President
Betty Lea
Vice-President
Barbara Briggs
Secretary
Patty Sechrist
Treasurer

Harold Baker
President
Lindell Pigg
Advisor
Roger Phillips
Vice-President
F.F.A.
Walter Percy
Sentinel
OFFICERS
Donald Nutting
Parliamentarian
Ivan McKee
Treasurer
Jimmy Charlton
Reporter
Howard Smith
Secretary

FHA SNAPSHOTS

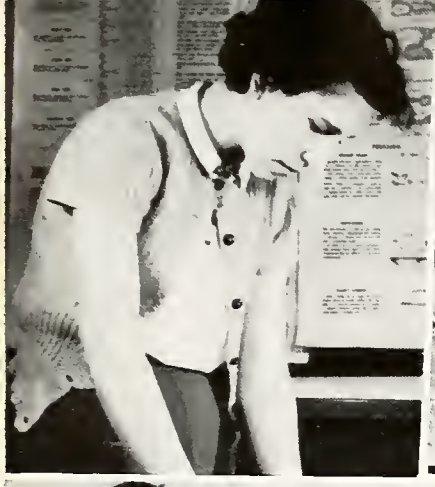

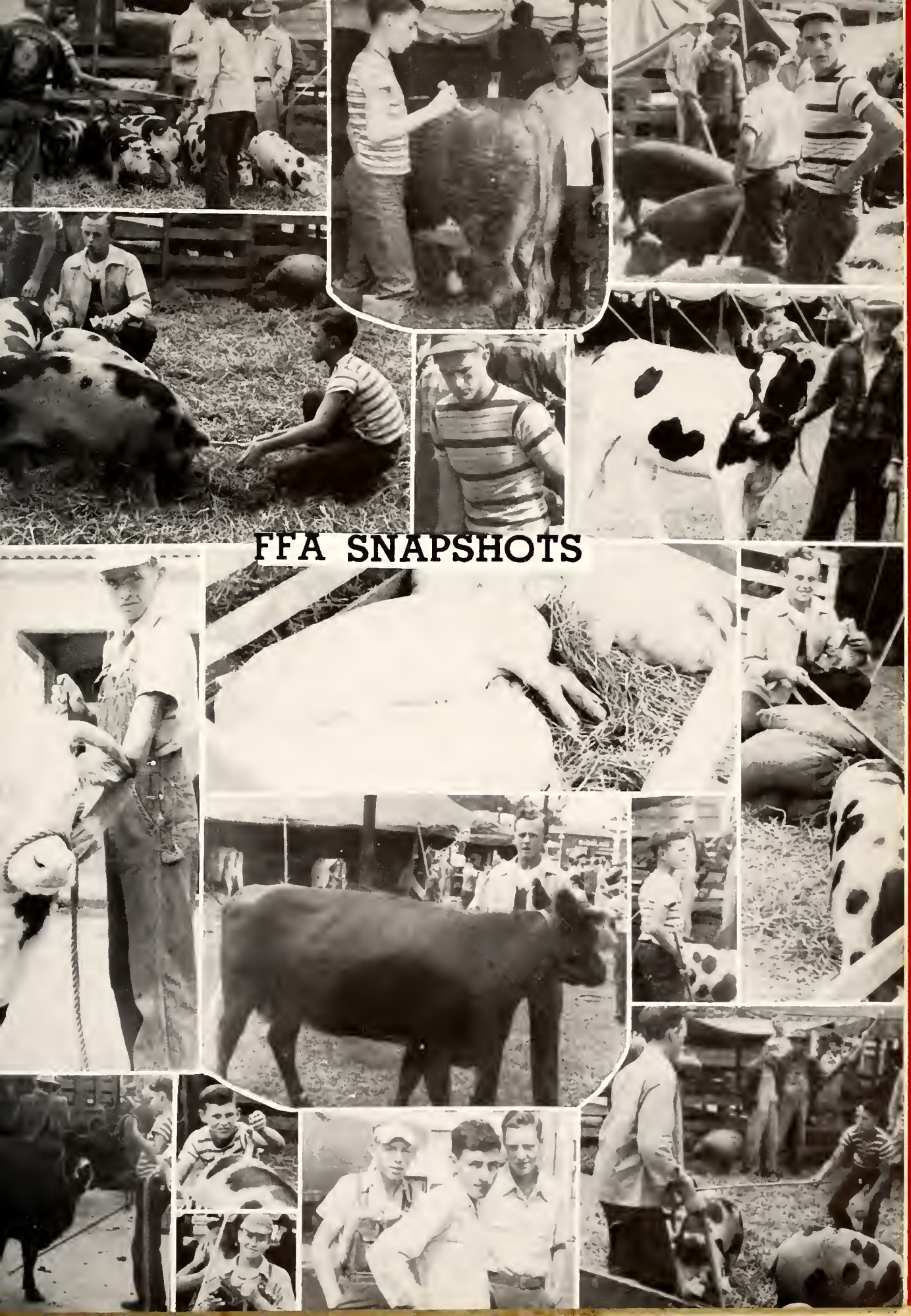

FFA SNAPSHOTS

Ain't Love Grand

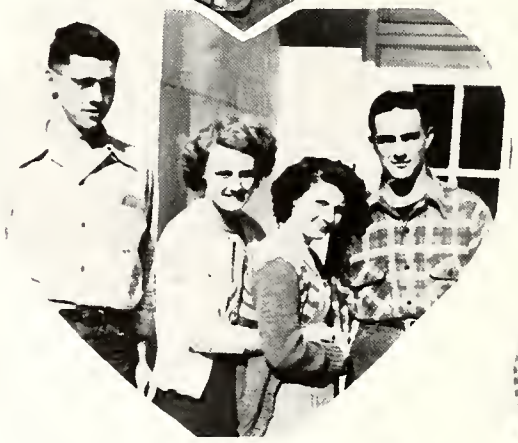

Band

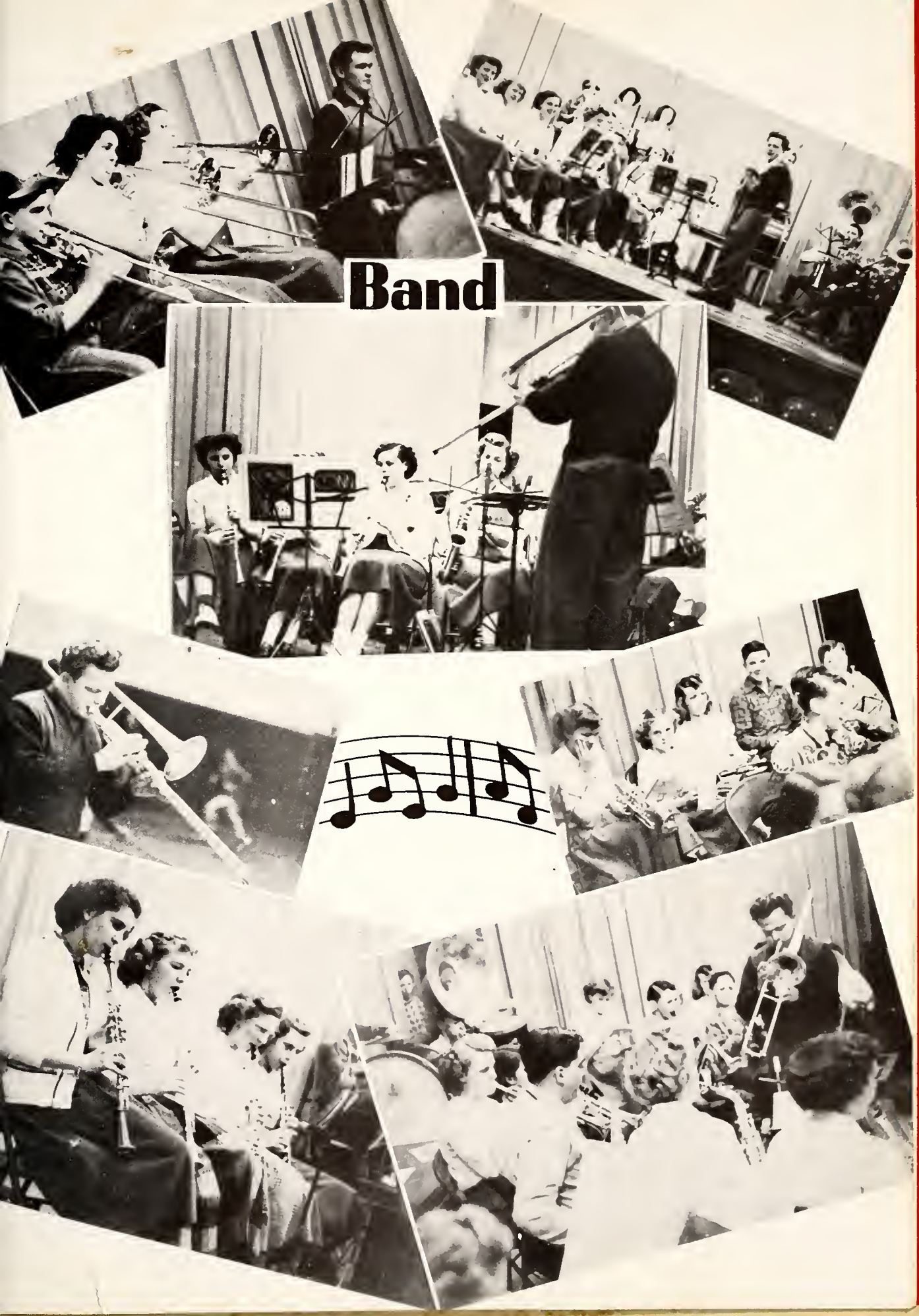

LIBERAL

VOTE YES

BARTON COUNTY

LUMBER COMPANY

Phone 125
LIBERAL, MISSOURI

Farmers Economy Exchange

Home of "WHITE GOOSE FLOUR"

STAPLE AND FANCY GROCERIES

Fresh Vegetables and Meats

LIBERAL, MO. PHONE 135

Allis-Chalmers

SALES & SERVICE

FRANK CURLESS

Liberal - Missouri

Liberal Produce

POULTRY and EGGS

GAS, OILS and FEEDS

CURRENT
SHOE SERVICE
and
CURRENT CAFE

BEST WISHES
TO
Liberal
High
School

LIBERAL - MISSOURI

LIBERAL CAFE

FOR GOOD THINGS TO

EAT

MEALS *SHORT ORDERS*

FARMERS MUTUAL
FIRE INSURANCE CO.

Since 1894

Liberal - Missouri

Cole Motor Co.
SALES AND SERVICE

KENNETH C. COLE

Phone 191 - Liberal, Mo.

Bowlus School Supplies
SPORTS and ATHLETIC EQUIPMENT

Pittsburg - Kansas

Tuckers' Plumbing Shop

Butane and Propane
GAS

Gas Ranges

Water Systems and Bathroom
Fixtures

BOTTLE GAS

PHONE 4

Liberal - Missouri

Rexall

Jones Drug Store

The Rexall Store

LIBERAL, MO.

Coca-Cola

PHONE 61

You Can Depend on Any Drug Product That Bears the Name Rexall

THE LIBERAL NEWS

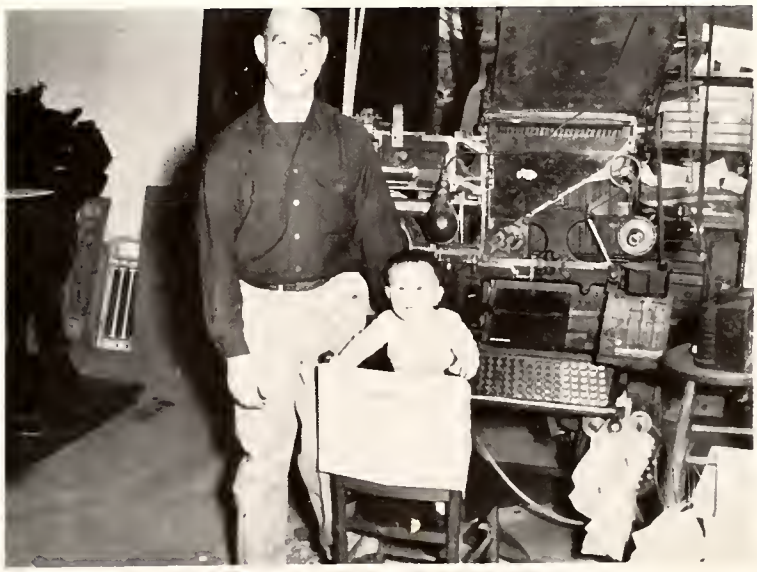

Hal M. McDowell, Sr., Editor *Hal M. McDowell, Jr., Assistant*

LIBERAL THEATRE

Rogers' Cash Market

AG FOOD MARKETS AG

"Where Ma Saves Pa's Dough"

LIBERAL, MO. PHONE 98

Liberal Oil Company

Independent Jobbers-Petroleum Products

SKELLY PRODUCTS

LIBERAL, MO. PHONE 121

Marlow's Garage

PROMPT AND COURTEOUS SERVICE

Liberal, Missouri

Bank of Minden

THE BANK OF BETTER SERVICE

Mindenmines, Missouri

M. A. GASLAVKA, Cashier

Want More Profit From Your Hogs?

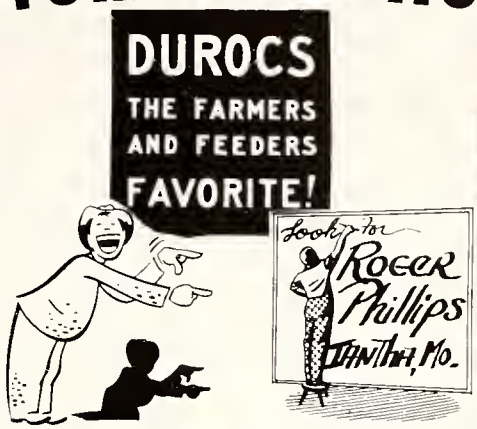

TRY RICE'S SPOTS

LIBERAL
MO.

PHONE
13F22

Breeding Stock For Sale

DENZIL RICE

WE
ARE
IN
MORE THE
MEAT LEAN
MORE MEAT
MONEY BUSINESS

BUY HAMPSHIRES

Paul Ricketts, Hannon, Mo.

Liberal Municipal Light Company

Electrical Supplies

ESTABLISHED 1935

LIBERAL, MISSOURI

Plumbing Supplies

Lipscomb's

Lipscomb's

LIPSCOMB GRAIN & SEED CO.

INCORPORATED

WHOLESALE

Liberal - Springfield - Irwin, Missouri

ESTABLISHED AT LIBERAL IN 1898

Bowman's Vogue Shop

Dry Goods

LIBERAL, MO.

PHONE 16

A. N. WIMMER

FANCY GROCERIES AND MEATS

DRY GOODS AND SHOES

LIBERAL, MO.

KEY WORK CLOTHES

PHONE 173

Our best wishes to
Liberal Consolidated School
Its Board of Directors
Members of the Faculty
and all Students
for a very successful year during
1950

A GOOD EDUCATION OPENS
UP BIGGER OPPORTUNITIES

A Savings Account will help you take
advantage of the opportunities offered
during the years ahead

START THAT SAVINGS
ACCOUNT TODAY

Liberal State Bank

LIBERAL, MISSOURI

A Member of Federal Deposit Insurance
Corporation

Distinctive Services

Every Effort is Expended
to Completely Fulfill the
Wishes of the Family

Berkey Funeral Service

Liberal, Mo. - Mulberry, Kans.

Modern Beauty Shop

"Home of Practical Beauty Service"

COLD WAVES *MACHINE*
MACHINE PERMANENTS

PHONE 12-2

SOVEREIGN SERVICE Thanks

HOME OIL COMPANY

GASOLINE, OILS AND TIRES

LIBERAL, MO.

SINCLAIR
OPALINE
MOTOR OIL

STACY MOTOR COMPANY

209 East Fourth Telephone 777
PITTSBURG, KANSAS

AUTHORIZED PACKARD SALES AND SERVICE

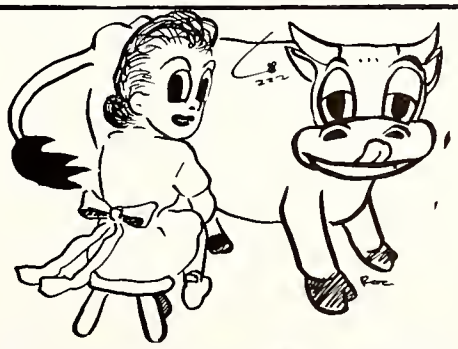

FOR PROMPT AND QUICK DELIVERY ON
YOUR MILK TO BORDENS AT JASPER
SEE ROY HIZAR OR CALL 35f12

F. D. BRAND

Watch Repair

CRAWFORD & RENSIE
WATCHES

All Work Guaranteed

DOUBLE-COLA BOTTLING CO.
214 SOUTH CEDAR STREET
NEVADA, MISSOURI

DOUBLE COLA

Joe's Billiards
POOL

Budweiser Beer *Soft Drinks*
Lunch

● *Your* **Yearbook Lithographed by . . .**

SEMCO COLOR PRESS
FINE COLLEGE AND HIGHSCHOOL ANNUALS

B. L. SEMTNER,
President

129 N. W. Third St.
OKLAHOMA CITY

ISO-VIS MOTOR OIL

STANDARD OIL CO.

Polarine

Superior Products
Courteous and Efficient Service

RED CROWN GASOLINE

J. Q. ROSS, Agent
Phone 157 **Liberal, Mo.**

RED CROWN GASOLINE

Liberal's Only Home Owned

Dazey Hatchery

HIGH QUALITY
LOW PRICES

Phone 118-3 **Liberal, Mo.**

J. F. SECHRIST G. N. SECHRIST

D. E. SECHRIST

SECHRIST & SONS

Hardware : Furniture : Floor Coverings
Radios and Paints

LIBERAL, MO.